

3. Property subject to easements and restrictions of record and findings of a current title report.
4. Property corners have not been set pursuant to N.J.A.C. 13:40-5.2

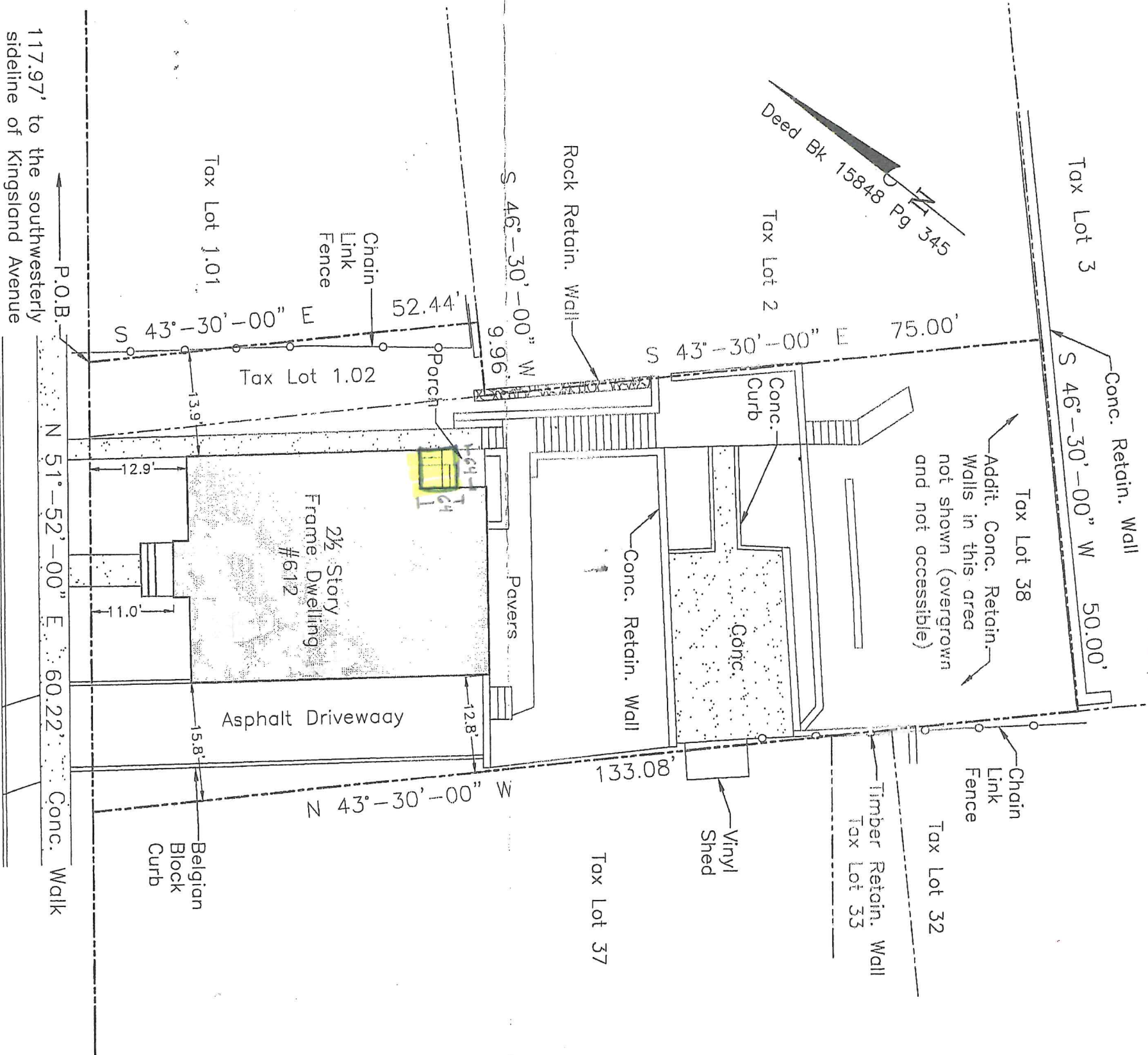

117.97' to the southwesterly
sideline of Kingsland Avenue

Third Street
(60' Wide)

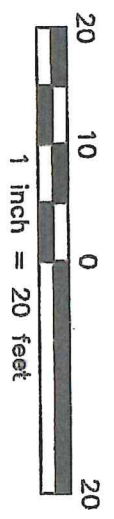

This Survey is certified to:

Michael G. Schule
 Apple Title Agency, LLC (14AT616)
 Old Republic National Title Insurance Company
 Andrew J. Cerco, Jr., Esq.
 NJ Lenders Corp., ISAQA/ATIMA

Andrew A. Schmidt

Survey of Property
 Tax Lots 38 and 1.02
 Block 215

Schmidt
Surveying

51 Laurel Avenue, Dumont, NJ 07628
 Phone: (201) 403-5801

Andrew A. Schmidt

612 Third Street
 Township of Lyndhurst
 Bergen County, New Jersey