

CHARLES L. BALDANZA, R.A., P.E.  
 21A101980400 (ARCHITECT)  
 24GE05632800 (PROFESSIONAL ENGINEER)  
 THIS DOCUMENT IS THE EXCLUSIVE PROPERTY  
 OF BALDANZA DESIGN + BUILD, LLC. THE  
 DOCUMENT AND THE INFORMATION IT CONTAINS  
 MAY NOT BE REPRODUCED OR USED FOR OTHER  
 THAN THE SPECIFIC PROJECT FOR WHICH IT  
 WAS PREPARED WITHOUT THE EXPLICIT  
 CONSENT OF BALDANZA DESIGN + BUILD, LLC.

**PROPOSED  
 REDEVELOPMENT**

BLOCK 23,  
 LOTS 31, 32 & 33  
 NEW YORK AVENUE  
 LYNDHURST, NJ

CLIENT:  
 BRUNO BOY LLC.  
 ANTHONY FRISINA  
 235 GRAND AVENUE  
 RUTHERFORD, NJ 07070

DRAWN BY: LSC  
 CHKD BY: CLB  
 DATE: 9/11/2024  
 JOB #: 23-53

PROPOSED BASEMENT AND  
 1ST FLOOR PLANS

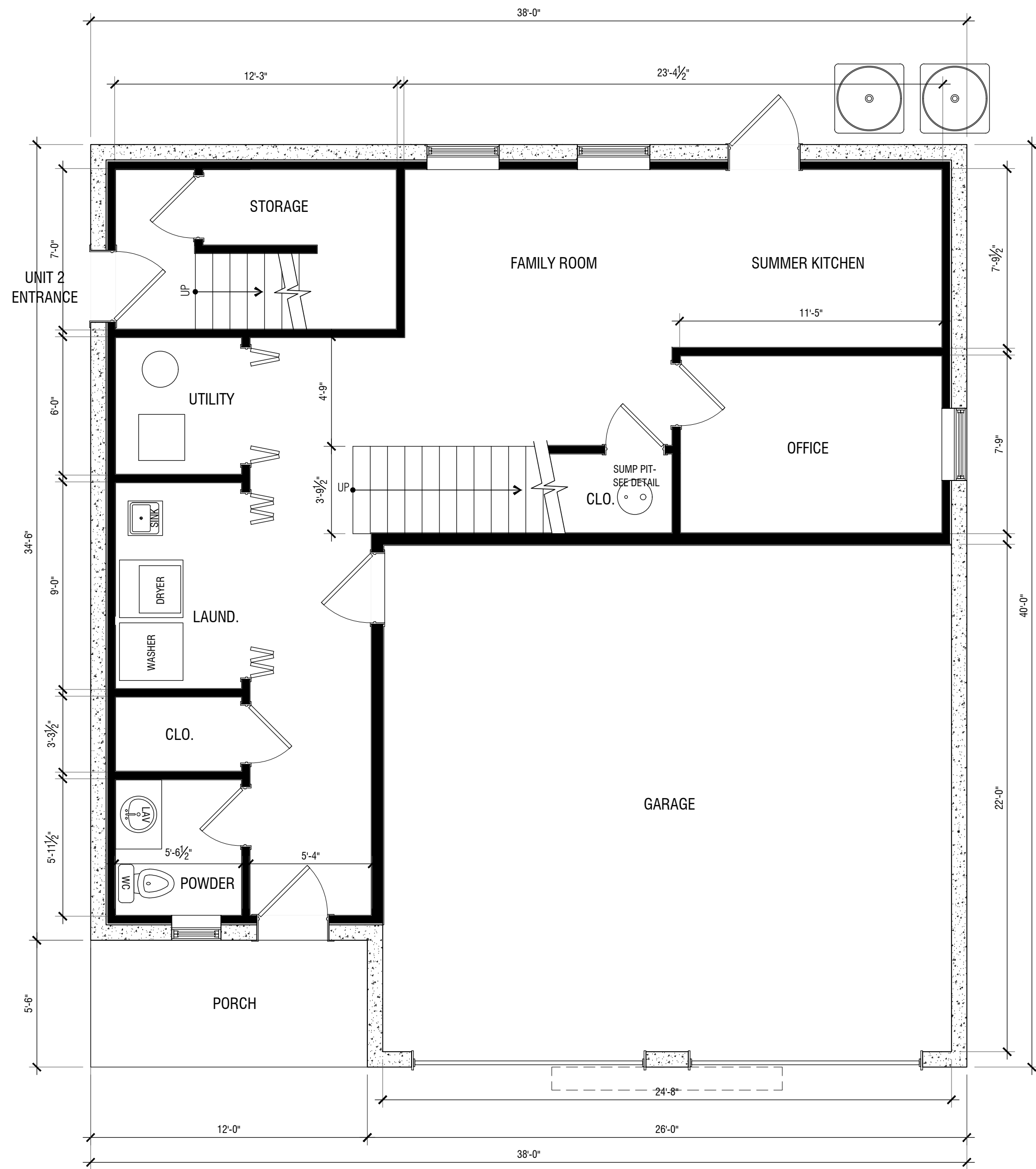

**UNIT 1 AREA** BASEMENT = 766 SF  
**UNIT 2 AREAS** PORCH = 66 SF  
 ENTRANCE/STORAGE = 110 SF  
 GARAGE = 578 SF  
 BASEMENT LEVEL GROSS AREA = 1,520 SF

**PROPOSED BASEMENT PLAN**  
 SCALE 1/4" = 1'

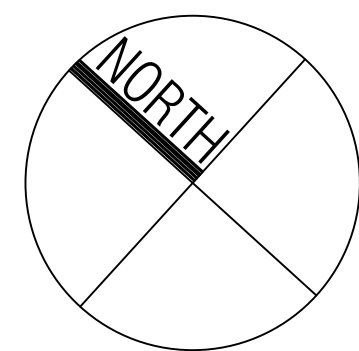

**UNIT 1 TOTAL AREA**  
 BASEMENT = 766 SF  
 1ST FLOOR AREA = 1357 SF  
 TOTAL = 2,123 SF

**PROPOSED 1ST FLOOR PLAN**  
 SCALE 1/4" = 1'

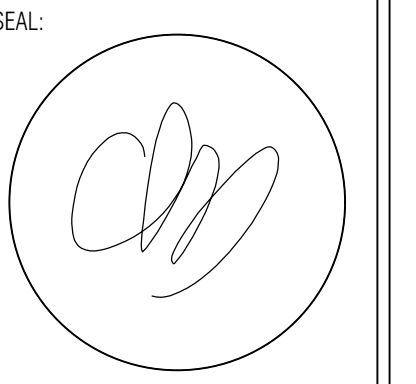

CHARLES L. BALDANZA, R.A., P.E.  
 21A101980400 (ARCHITECT)  
 24GE0562900 (PROFESSIONAL ENGINEER)

THIS DOCUMENT IS THE EXCLUSIVE PROPERTY OF BALDANZA DESIGN + BUILD, LLC. THE DOCUMENT AND THE INFORMATION IT CONTAINS MAY NOT BE REPRODUCED OR USED FOR OTHER THAN THE SPECIFIC PROJECT FOR WHICH IT WAS PREPARED WITHOUT THE EXPLICIT CONSENT OF BALDANZA DESIGN + BUILD, LLC.

**PROPOSED REDEVELOPMENT**

BLOCK 23,  
 LOTS 31, 32 & 33  
 NEW YORK AVENUE  
 LYNDHURST, NJ

CLIENT:  
 BRUNO BOY LLC.  
 ANTHONY FRISINA  
 235 GRAND AVENUE  
 RUTHERFORD, NJ 07070

DRAWN BY: LSC  
 CHKD BY: CLB  
 DATE: 9/11/2024  
 JOB #: 23-53

PROPOSED 2ND FLOOR PLAN  
 & ROOF PLAN

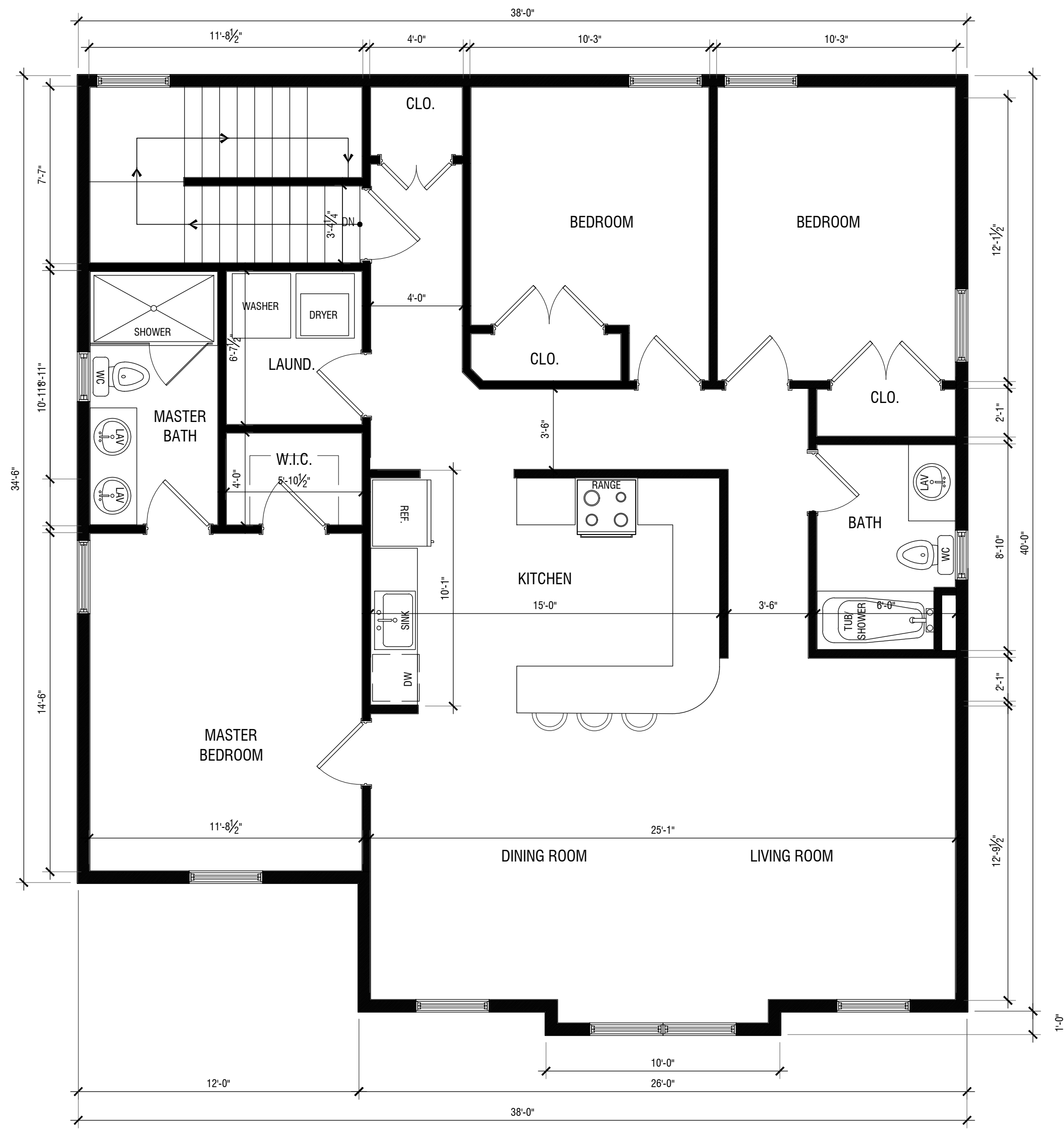

**UNIT 2 TOTAL AREA**  
 BASEMENT ENTRANCE = 110 SF  
 2ND FLOOR AREA = 1,462 SF  
 TOTAL = 1,572 SF

**PROPOSED 2ND FLOOR PLAN**

SCALE 1/4" = 1'

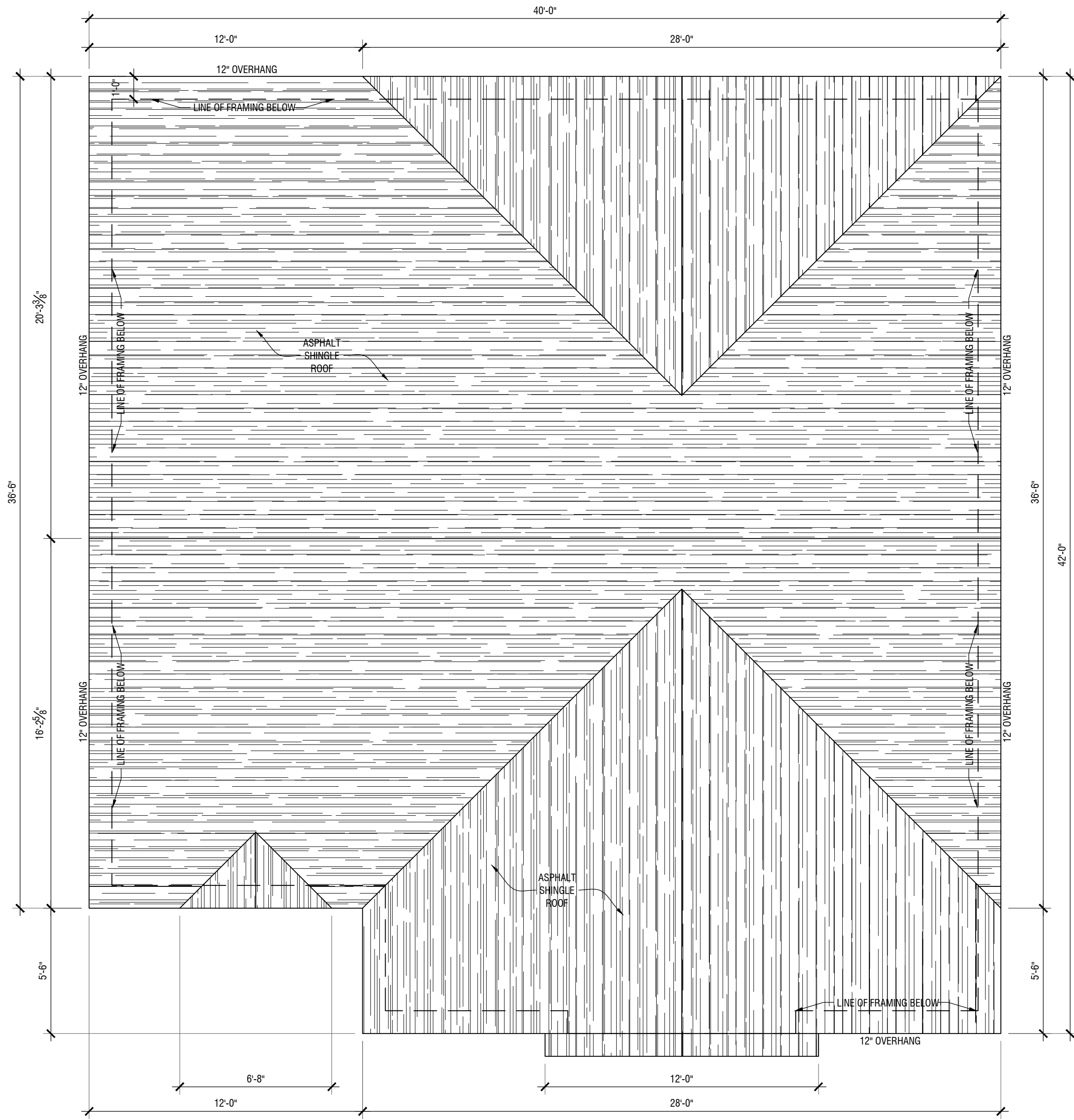
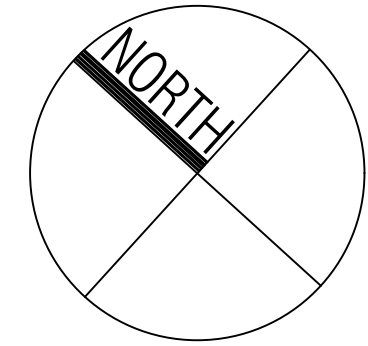

**PROPOSED ROOF PLAN**

SCALE 1/4" = 1'

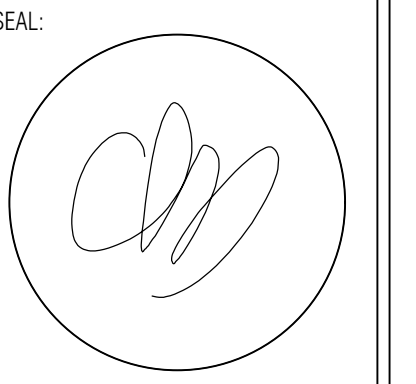

CHARLES L. BALDANZA, R.A., P.E.  
 21A101980400 (ARCHITECT)  
 24GE0562900 (PROFESSIONAL ENGINEER)

THIS DOCUMENT IS THE EXCLUSIVE PROPERTY  
 OF BALDANZA DESIGN + BUILD, LLC. THE  
 DOCUMENT AND THE INFORMATION IT CONTAINS  
 MAY NOT BE REPRODUCED OR USED FOR OTHER  
 THAN THE SPECIFIC PROJECT FOR WHICH IT  
 WAS PREPARED WITHOUT THE EXPLICIT  
 CONSENT OF BALDANZA DESIGN + BUILD, LLC.

**PROPOSED  
 REDEVELOPMENT**

BLOCK 23,  
 LOTS 31, 32 & 33  
 NEW YORK AVENUE  
 LYNDHURST, NJ

CLIENT:  
 BRUNO BOY LLC.  
 ANTHONY FRISINA  
 235 GRAND AVENUE  
 RUTHERFORD, NJ 07070

DRAWN BY: LSC  
 CHKD BY: CLB  
 DATE: 01/11/2024  
 JOB #: 23-53

PROPOSED ELEVATIONS



**PROPOSED FRONT ELEVATION**  
 SCALE 1/4" = 1'



**PROPOSED SIDE ELEVATION**  
 SCALE 1/4" = 1'



**PROPOSED REAR ELEVATION**  
 SCALE 1/4" = 1'



**PROPOSED SIDE ELEVATION**  
 SCALE 1/4" = 1'