N.J.P.C.S.

GRAPHIC SCALE

0 10 20 40 60

(IN FEET)
1 inch = 20 ft.

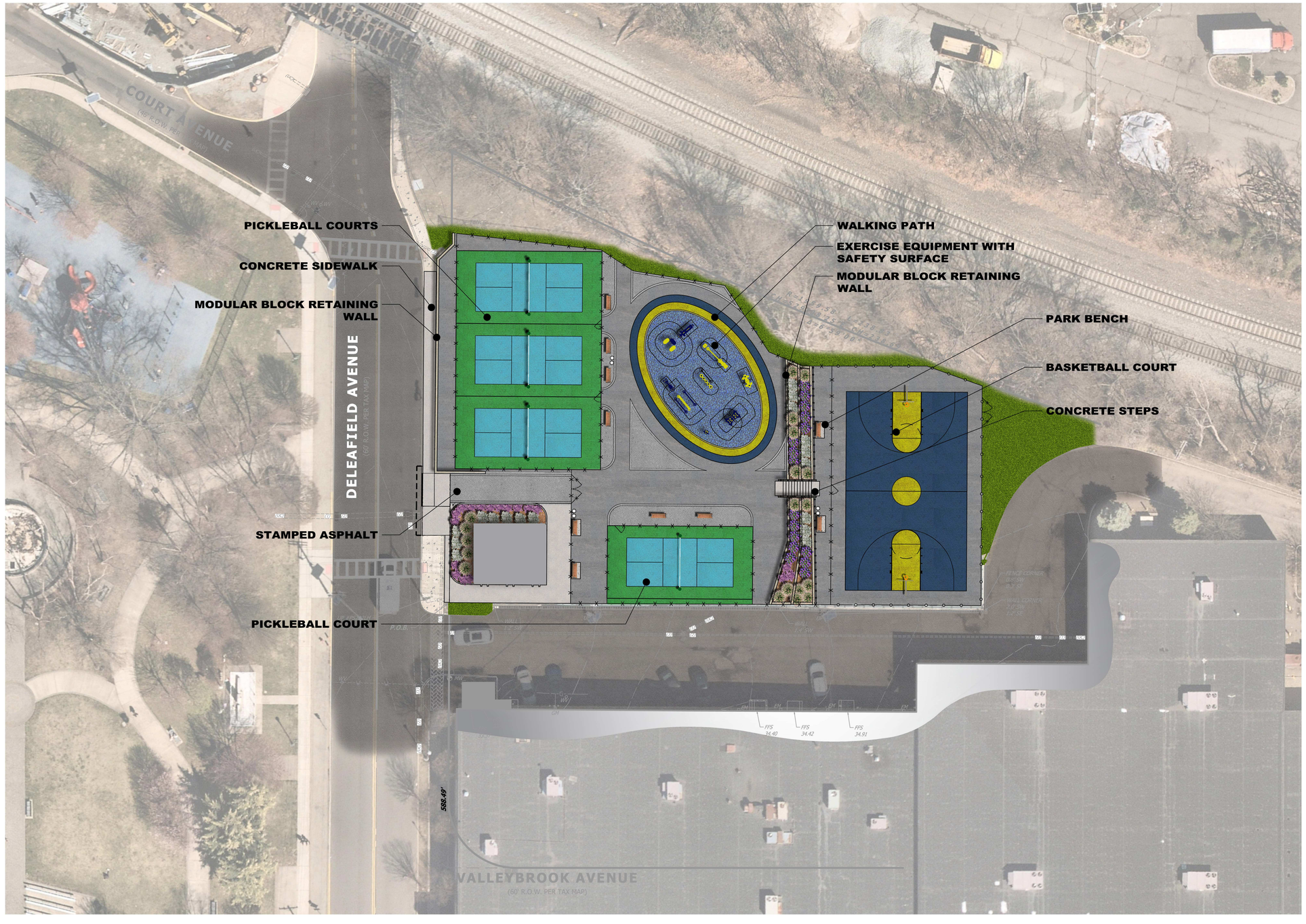

CAUTION: IF THIS DOCUMENT DOES NOT CONTAIN THE RAISED IMPRESSION SEAL OF THE PROFESSIONAL, IT IS NOT AN AUTHORIZED ORIGINAL DOCUMENT AND MAY HAVE BEEN ALTERED. © COPYRIGHT 2024 BY NEGLIA ENGINEERING. ALL RIGHTS RESERVED.

CERTIFICATE OF AUTHORIZATION (N.J.S.A. 45:8-56) 24GA27927000

REVISIONS

NO.	DATE	DESCRIPTION	DRAWN	DESIGNED	CHECKED

DAVID R. ATKINSON, P.E., C.M.E.
PROFESSIONAL ENGINEER
N.J. LICENSE NO. 45506

NEGLIA ENGINEERING ASSOCIATES
A PROJECT OF
34 PARK AVENUE LYNDHURST NEW JERSEY
TEL: 201-939-8805 FAX: 201-939-0846 E-MAIL: NEA@NEGLIAENGINEERING.COM

MICHAEL J. NEGLIA, P.E., P.L.S., P.P.
PROFESSIONAL ENGINEER N.J. LICENSE NO. 38604
PROFESSIONAL LAND SURVEYOR N.J. LICENSE NO. 38604
PROFESSIONAL PLANNER N.J. LICENSE NO. 33LI00569800

SITE PLAN
LANDELLS SPORTS COURT IMPROVEMENTS
BLOCK 74 - LOT 1.02
TOWNSHIP OF LYNDHURST
COUNTY OF BERGEN NEW JERSEY

DRAWN BY: J.V.	CHECKED BY: D.A.J.S.	PROJECT NO.: LYNDMUN24.014	SHEET NO.: 3.00
DESIGNED BY: J.V.	SCALE: 1" = 20'		
FIELD BOOK NO.:	PAGE:		DATE: SEPTEMBER 20, 2024

J:\lyndhurst\lyndmun24.014 (lyndhurst town hall park sports court improvements)\cad_final (dcr)\files\03.00 site plan.dwg Plotted: Tuesday, November 19, 2024 8:38:16 AM