

1 PRELIMINARY GROUND FLOOR PLAN
SCALE: 1/8"=1'-0"

2 SITE PLAN
SCALE: NT5

REVISIONS

SALVATORE M. GUZZO, AIA N.J. LIC. NO. C-3651
ANTHONY GUZZO, AIA N.J. LIC. NO. 12993

GUZZO + GUZZO ARCHITECTS, L.L.C.

608 RIDGE ROAD LYNDHURST, N.J. 07071 201-939-1446 (FAX) 201-939-1448

THESE DOCUMENTS ARE FOR USE SOLELY WITH RESPECT TO THIS PROJECT AND THE ARCHITECT SHALL RETAIN ALL RIGHTS, INCLUDING THE COPYRIGHT. ANY OTHER USE IS PROHIBITED WITHOUT PRIOR WRITTEN CONSENT OF THE ARCHITECT.

PRELIMINARY FLOOR PLAN & SITE PLAN

NEW MULTI FAMILY RESIDENCE
RIVERSIDE AVENUE
LYNDHURST, N.J.

DATE 02/23/2022	SCALE AS NOTED	COMMISSION 20031	DRAWING P101
ISSUED 03/20/2023	DRAWN AG JC		

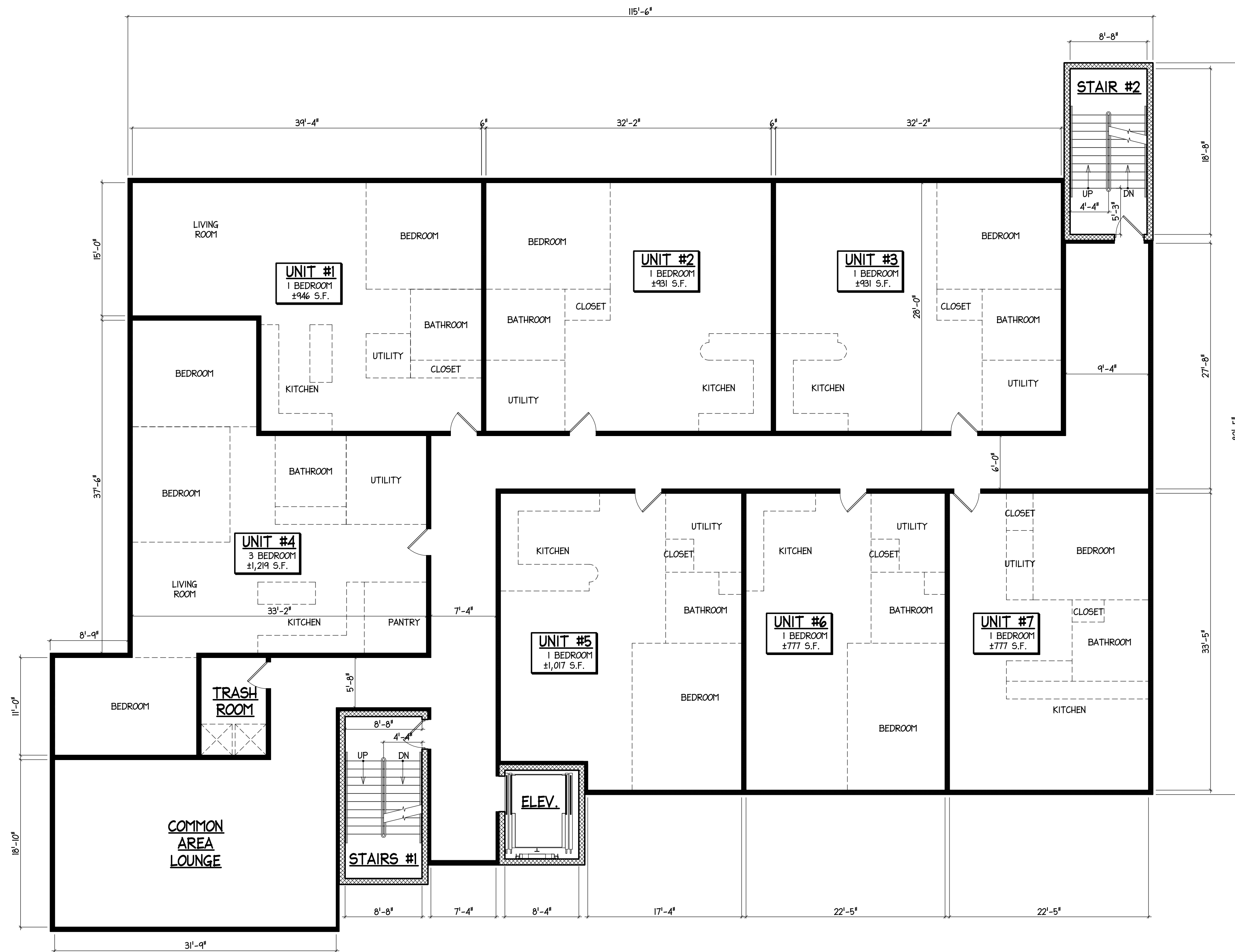

1 PRELIMINARY SECOND FLOOR PLAN
 P102 SCALE: 1/8"=1'-0"

REVISIONS

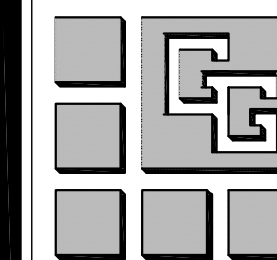

SALVATORE M. GUZZO, AIA N.J. LIC. NO. C-3651
 ANTHONY GUZZO, AIA N.J. LIC. NO. 12963

GUZZO + GUZZO ARCHITECTS, L.L.C.

608 RIDGE ROAD 201-939-1446
 LYNDHURST, N.J. 07071 (FAX) 201-939-1448

THESE DOCUMENTS ARE FOR USE SOLELY WITH RESPECT TO THIS PROJECT AND THE ARCHITECT SHALL RETAIN ALL RIGHTS, INCLUDING THE COPYRIGHT. ANY OTHER USE IS PROHIBITED WITHOUT PRIOR WRITTEN CONSENT OF THE ARCHITECT.

PRELIMINARY FLOOR PLAN

NEW MULTI FAMILY RESIDENCE
 RIVERSIDE AVENUE
 LYNDHURST, N.J.

DATE	SCALE	COMMISSION	DRAWING
02/23/2022	AS NOTED	20031	P102
ISSUED 03/20/2023	DRAWN AG JC		



1 PRELIMINARY THIRD FLOOR PLAN
P103 SCALE: 1/8"=1'-0"

REVISIONS

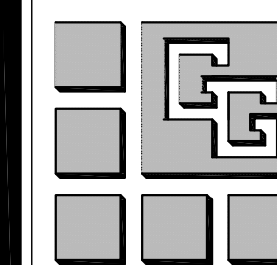

SALVATORE M. GUZZO, AIA N.J. LIC. NO. C-3651
ANTHONY GUZZO, AIA N.J. LIC. NO. 12963

GUZZO + GUZZO ARCHITECTS, L.L.C.

608 RIDGE ROAD 201-939-1446
LYNDHURST, N.J. 07071 (FAX) 201-939-1448

THESE DOCUMENTS ARE FOR USE SOLELY WITH RESPECT TO THIS PROJECT AND THE ARCHITECT SHALL RETAIN ALL RIGHTS, INCLUDING THE COPYRIGHT. ANY OTHER USE IS PROHIBITED WITHOUT PRIOR WRITTEN CONSENT OF THE ARCHITECT.

PRELIMINARY FLOOR PLAN

NEW MULTI FAMILY RESIDENCE
RIVERSIDE AVENUE
LYNDHURST, N.J.

DATE 02/23/2022	SCALE AS NOTED	COMMISSION	DRAWING
ISSUED 03/20/2023	DRAWN AG JC	20031	P103