

Proposed 25  
Unit Multi-Family  
Apartment  
Building

Lyndhurst, NJ

Owner/Applicant

**VIRGONA**  
+  
**VIRGONA**  
ARCHITECTS / PLANNERS

125 RIVER ROAD SUITE 201  
EDGEWATER, NEW JERSEY 07020

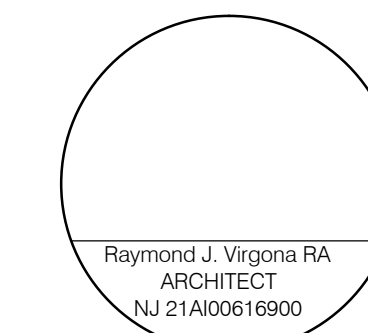

Consultants

This drawing is the property of Virgona & Virgona Architects. Any unauthorized use or reproduction of this drawing without the written consent of the Architect will be prosecuted to the fullest extent allowed under all applicable copyright laws.

Revisions

- 1 9.2.20 REMOVE 2 UNITS  
RELOCATE TRASH  
ADD NOTES

Contents

PLAN

Dwn. R/JV

Chkd. OFF

Date 1/08/20

Scale AS NOTED

Job No.

Dwg. No. **SK-2**

**Unit Tabulation**

UNIT TYPE	FIRST FLOOR	SECOND FLOOR	THIRD FLOOR	TOTAL
ONE BEDROOM	1	3	3	7
ONE BEDROOM/DEN	0	4	4	8
TWO BEDROOM	0	3	3	6
ONE BEDRM. AFFORD.	2	0	0	2
TWO BEDRM. AFFORD.	0	1	1	2
<b>TOTAL</b>	<b>3</b>	<b>11</b>	<b>11</b>	<b>25</b>
OUTDOOR PARKING	36			
CARAGES	12			
<b>TOTAL PARKING</b>	<b>48</b>			

**Notes**

1. THE MIN. HEADROOM CLEARANCE UNDER THE BUILDING WILL BE 9 FEET.
2. ALL GARGE DOORS WILL HAVE GLASS VISION LITES.
3. ALL BAY WINDOWS SHALL HAVE LED DOWNLIGHTS MAX 3500 K
4. PTAC GRILLES SHALL BE COLOR MATCHED TO ADJACENT WALL SURFACES
5. SURVEILLANCE CAMERAS AND MIRRORS SHALL BE INSTALLED IN PARKING AREA
6. BUILDING SHALL HAVE A NFPA 13 FIRE SUPPRESSION SYSTEM THROUGHOUT

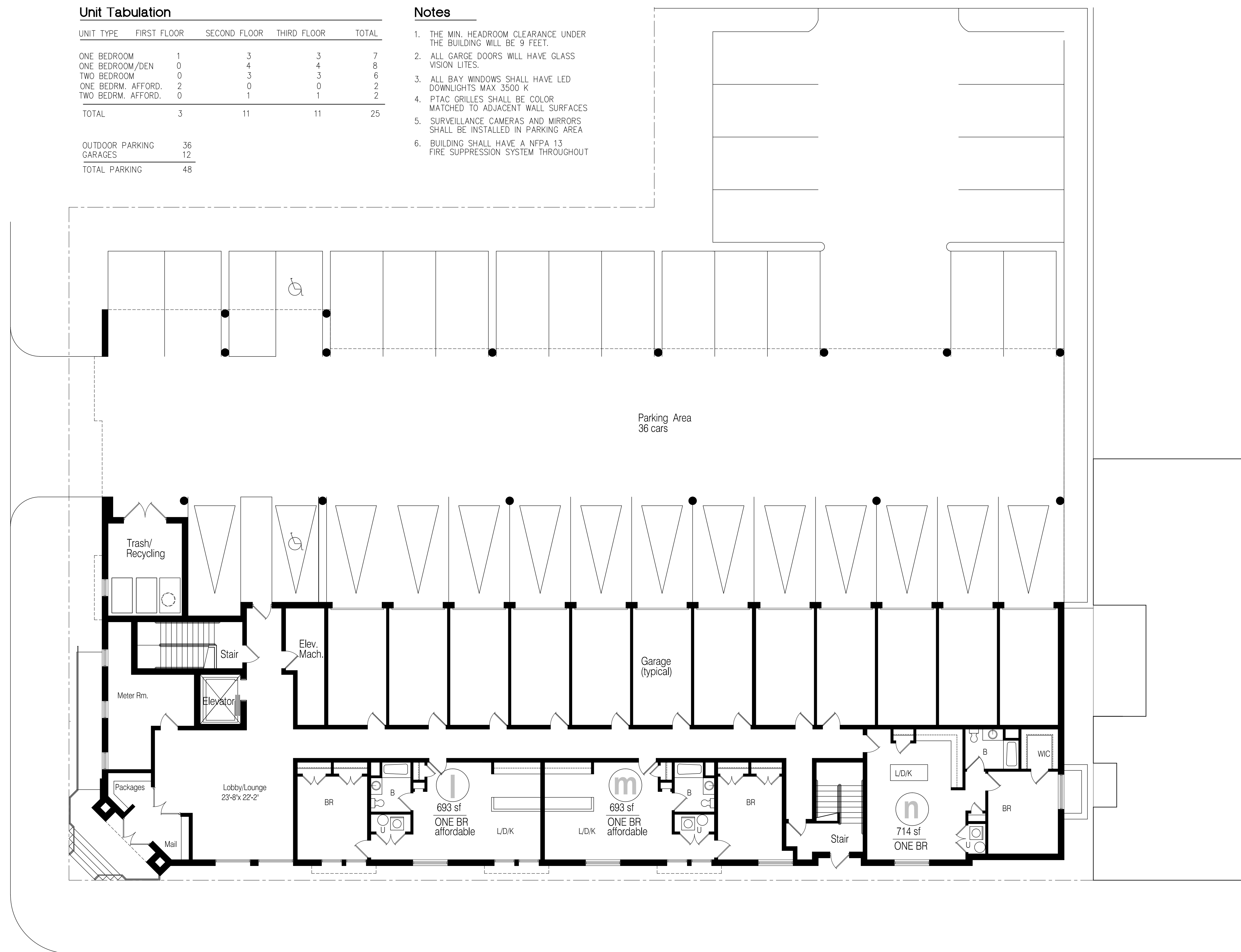

**Lobby/Garage/Concept Site Plan**

1/8" = 1'-0"